

NOTE: BREAK ALL CORNERS WITH 0.015" (.38 MM) RADIUS UNLESS OTHERWISE NOTED. STANDARD TOLERANCES TO APPLY UNLESS OTHERWISE SPECIFIED.

CUSTOMER	CAN ART STD.	DIE No. EH05816	REV. No. 1
DESCRIPTION 2.000 x 0.375 THK. ROUND TUBE	CUSTOMER PART No.	QUOTE No. 06-0019-1	PROPOSAL No. H-16471

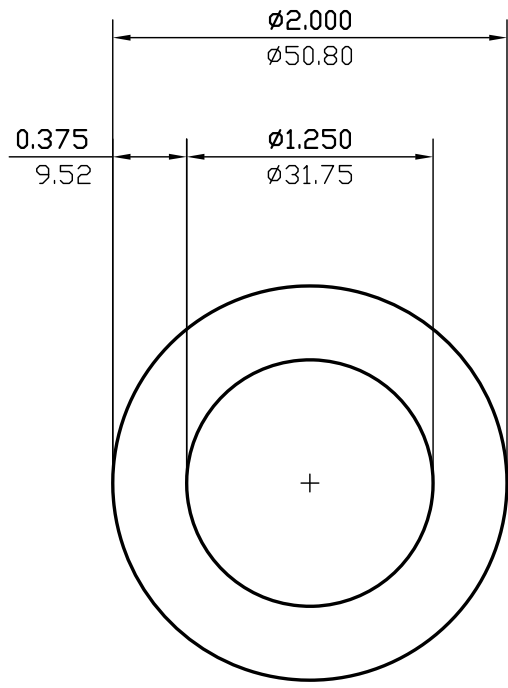

WALL THICKNESS 0.375 (9.52) EXCEPT AS SHOWN

DATE	REV	DESCRIPTION	BY
03/10/23	1	REMOVED ALLOY	JASON
EST. AREA	1.914 IN. ²	EST. AREA	1235.109 MM. ²
EST. WT.	2.259 LBS./FT.	EST. WT.	3.362 KG/M.
EST. PER.	10.210 IN.	EST. PER.	259.338 MM.
OUT PER.	6.283 IN.	OUT PER.	159.6 MM.
C.C.D.	2.000 IN.	C.C.D.	50.800 MM.
FINISH	M/F	ALLOY	
CKD BY	FACTOR 5	SCALE 1:1	DWN BY P.M. DATE 01/11/2006

CAN ART

ALUMINUM EXTRUSION INC.

85 PARKSHORE DRIVE
BRAMPTON, ONT L6T 5M1
TEL. NO. (905) 791-1464
FAX NO. (905) 791-9151
WEB: www.canart.com

THIS DRAWING IS NOT NECESSARILY A COPY OF YOUR ORIGINAL. PLEASE APPROVE DIMENSIONS AND TOLERANCES INDICATED. CAN ART ASSUMES NO RESPONSIBILITY EITHER TECHNICAL OR LEGAL FOR HAVING THIS SHAPE MADE. THE CUSTOMER AGREES TO FULLY PROTECT CAN ART ALUMINUM FROM CLAIMS OF OTHERS RESULTING FROM THIS SHAPE.

SIGNED: _____ DATE: _____